

DUNCHURCH INFANT SCHOOL AND NURSERY

Telephone: 01788 810292
E-mail: office@dunchurchinfants.co.uk
Twitter: @dunchurchinfant
Owls Mobile: 07810 175463



**Autumn Term
Issue 11
22 November 2019**

HEADTEACHER'S MESSAGE

Visitors to our school this week have commented on a number of occasions on the sound of Christmas songs coming from the hall and classrooms. As much as we try to keep a lid on children's excitement in the run up to Christmas (it's still some way off of course), we do need to start practising songs in advance of the various Christmas events and so there has been plenty of singing in readiness for the festive season.

Last week's newsletter contained information on the nativity performances, but we have two other festive events before then. First of all, there is the Dunchurch Christmas lights switch-on on Sunday 1st December where children and their families are invited to a community event at 4pm in the village centre. Our children will be singing 'Little Donkey' and the more who can make it the better. You will also have seen from a letter sent out earlier this week that we have been asked by the local Rotary Club to sing at the carol concert at St. Peter's Church on the evening of 10th December.

Ian Dewes
Executive Headteacher



EXTRA-CURRICULAR ACTIVITIES

MONDAY	12.10 – 1.10pm French Club (Year 1&2) 3.15 – 4pm Martials Arts
TUESDAY	12.10 – 1.10pm French Club (Year 1&2) 1.10 – 3.10pm Violin Club 3.15 – 4pm Spanish Club
WEDNESDAY	3.15 – 4.45pm DM Football
THURSDAY	3.15 – 4.45pm DM Football
FRIDAY	

Reminders/changes for 25 – 29 November

MONDAY 25	Extra violin lesson
TUESDAY 26	Nasal Flu for Reception, Years 1&2
WEDNESDAY 27	Year 1 visit St Peters Reception – vision screening
THURSDAY 28	
FRIDAY 29	

PUPIL AWARDS

ATTENDANCE AWARD For the week ending 15 November 2019				
	Attendance %	No. of Late Arrivals	Overall Score	Trophy Awarded to
Little Owls	98.7%	6	92.7%	
Elf Owls	99.7%	4	95.7%	
Barn Owls	98.7%	5	93.7%	
Snowy Owls	98%	3	95%	
 Spectacled Owls	100%	3	97%	 WELL DONE!
Tawny Owls	97.8%	16	81.8%	

WEEKLY GREEN AWARD Awarded to Spectacled Owls

Well done to the children in Miss Lodge's class for keeping their classroom and working environment the cleanest and tidiest throughout this week!

Awarded by our caretaker, Mr Haggan, and his assistant, Mrs Turtle

LUNCHTIME GOOD BEHAVIOUR AWARDS Awarded by Mrs Burdett and her Midday Supervisors

Rainbow Room	Hudson R
Blue Room	Olive O'B
Red Room	Ralph H
Little Owls	Meliny M
Elf Owls	Molly B
Barn Owls	Bobby P
Snowy Owls	Oriana W
Spectacled Owls	Sophie T
Tawny Owls	Keegan AY

YEAR GROUP CLASS WORK THIS WEEK

	<p style="text-align: center;">NURSERY Rainbow Room</p> <p>Last week in Rainbow Room the children started discussing pancakes, so this week the children have created pancakes from playdough using the rollers, cutters and frying pans, promoting language of size. At snack time they have eaten real pancakes and used their fine motor control to spread jam or butter onto them themselves. They have also really enjoyed engaging in hairdressers role play, learning new specific vocab and communicating their feelings & preferences.</p>	
<p style="text-align: center;">Blue Room</p>	<p style="text-align: center;">NURSERY</p> <p>The children have been talking about some of the things they have observed, such as natural things or new natural discoveries. This has led them to discuss shadows, and they have explored them in our dark tent with the torches. Outside, they have explored lots of Autumnal resources and made paper plate whirly gigs. They have also been practising their recital of numbers in order to 10, and sometimes beyond, using Numicon, number t shirts and pegs and other counting resources.</p>	<p style="text-align: center;">Red Room</p>
 <p style="text-align: center;">Little Owls</p>	<p style="text-align: center;">RECEPTION</p> <p>We have been looking at 2D shapes - triangle, rectangle and circle. The children have been naming the shapes and also describing them using mathematical vocabulary such as side, corner, long, short, curved and straight. We have read the story of 'Elmer' and the children have been busy writing about it. They have also used sponge shapes to carefully print onto an outline of Elmer.</p> <p>We have been singing our Christmas play songs and hope to give out parts by the end of next week.</p> <p>Please make sure that your child's PE kit is in school as we are starting to get changed for PE on Tuesdays. Please also remove any earrings on PE days.</p>	 <p style="text-align: center;">Elf Owls</p>
 <p style="text-align: center;">Barn Owls</p>	<p style="text-align: center;">YEAR ONE</p> <p>This week in English we have read the story 'Katie and the Sunflowers' and have used this to add to our own stories that we started last week. We have been using our addition and subtraction skills to solve simple problems in maths. We have looked at artwork by Vincent Van Gogh and have created our own starry night picture.</p>	 <p style="text-align: center;">Snowy Owls</p>
 <p style="text-align: center;">Spectacled Owls</p>	<p style="text-align: center;">YEAR TWO</p> <p>This week in English the children have been writing a diary entry as if they were Jane Pinny. They understood the features of a diary entry and wrote some fabulous diary entries. In maths the children have been solving word problems, which involve addition and subtraction bridging ten. In Topic the children have been researching about the Victorians and creating a leaflet.</p>	 <p style="text-align: center;">Tawny Owls</p>

NEWS, REQUESTS & REMINDERS

TERM DATES 2019/20

Autumn Term 2019

Teacher Training Day

Monday 2 September

Term Starts

Tuesday 3 September

Half Term

Monday 28 October – Friday 1 November

Teacher Training Day

Friday 22 November

Term Ends

Friday 20 December

Spring Term 2020

Teacher Training Day

Monday 6 January

Term Starts

Tuesday 7 January

Half Term

Monday 17 – Friday 21 February

Term Ends

Friday 3 April

Summer Term 2020

Term Starts

Monday 20 April

Bank Holiday

Friday 8 May

Half Term

Monday 25 – Friday 29 May

Teacher Training Day

Friday 19 June

Term Ends

Friday 17 July

Teacher Training Day

Monday 20 July

**FAMILY HOLIDAYS MUST ONLY BE
BOOKED DURING THE SCHOOL
HOLIDAYS**

DATES FOR YOUR DIARIES

Nov

26 Nasal Flu – whole school (not Nursery)

27 Year 1 St Peters visit

27 Vision screening (Reception)

Dec

6 PTA Parties

Party 1 – 5-6pm – Nursery & Reception

Party 2 – 6.30-7.30pm – Years 1&2

10 Rotary Carol Concert 6.30pm

11 Year 2 Coventry Cathedral

12 Christmas Jumper Day – details to follow

12 Christmas Dinner Day – need to book

13 Royal & Derngate Theatre – whole school

13 Warwick Arts Centre – whole Nursery

16 School Plays

9.15am – Blue Room & Elf Owls

10am – Year 1

10.45am – Red Room & Little Owls

17 School Plays

9.15am – Red Room & Little Owls

10am – Blue Room & Elf Owls

10.45am – Year 1

18 School Plays

9.15am – Year 1

10am – Red Room & Little Owls

10.45am – Blue Room & Elf Owls

20 Christingle service and Yr2 Carol concert

9.30am – 1 Yr2 adult per child can attend

Junior school hall

20 School closes at 2pm for children

Jan

07 School starts 8.45am

Feb

14 Non uniform day – funds for PTA

**Follow us on Twitter:
for updates and learning
at @dunchurchinfant**

Please do not park on the zigzags
outside the school between
the hours of:
7am – 6pm

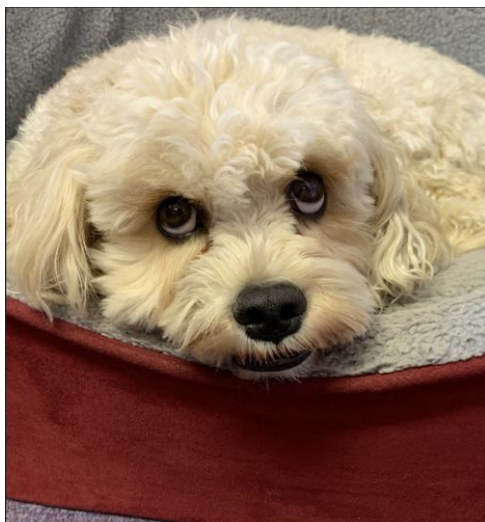

WOODY'S BLOG

Hello

I had a lovely time in Rainbow room this week. I showed the children how I can talk on command, they fed me some treats and stroked my soft fluffy coat. Just as I was about to leave I spotted the guinea pigs. I went to have a look but they both ran into their little house. Hopefully next time they'll come out to say hello.



Love from Woody

CHRISTMAS PERFORMANCES TICKET BOOKINGS



The online booking facility will be available from 4pm on Monday 2 December until 8pm on Monday 9 December.

Only 2 tickets per child will be available but they can be booked across any of the three performances that your child will be in.

We will produce a list of attendees for each performance so that we can tick you off as you arrive.

PLEASE NOTE:

Siblings may **ONLY** attend the Dress Rehearsal performances on 16 December. Please do not bring young siblings or babies to the First and Second Performances, as we will not be able to accommodate them. Thank you for your understanding and co-operation, as this will enable all the children to enjoy more fully their performance for you.

If this causes a problem, please speak to Mr Dewes or Mrs Barnes, or leave a message for them at the School Office.

The booking link is: www.dunchurchinfants.parentseveningsystem.co.uk

After the booking line has closed, if there are still available seats for any of the nine performances, we will open them up for a 3rd ticket per child. Please register your interest in a further ticket via the School Office from Tuesday 10 December, who will collate a first come, first served, waiting list.

Please note that all performances will be recorded on Tuesday 17 December and a DVD available to order - more details to follow

CHRISTMAS CAROL TICKET BOOKING

Year 2 are performing carols as part of our Christingle Service on Friday 20 December at 9.30am at the Junior School. 1 adult place per child is allowed. Please book as above for Christmas Plays.



Holiday club will be running in the Easter holidays and for the first four weeks of the summer holidays, however due to low numbers we will not be able to offer it at half-term in the spring or summer terms.

NURSERY FUNDING

If you are claiming the 30 hour funding for your child, please make sure you apply / renew your code before 30th November

Please note that the School Weekly Menu has not changed overall and will not for the foreseeable future. Week One restarted 11/11, Week Two restarted 18/11 and Week Three will restart 25/11 and run until further notice.

Only change to menu is in Week 1
Thursday is Hot Dogs
Friday is Crispy Fishcakes

 Weekly Menu  		
<p>Find out more about Saffron, Iris, Reese and Doug, our NUTRIGANG at www.educaterers.co.uk</p> <p>Every day we offer: Fruit Juice (200ml), (Organic) Semi-Skimmed Milk, and a Fresh Bread Roll. Vegetarian is offered with selected dishes. <i>Vegetarian is not a medical recommendation.</i></p>		
Week one	Week two	Week three
<p>Week Commencing: 13/5, 18/6, 1/7, 2/9, 23/9, 14/10.</p> <p>MONDAY Main meal... British Pork Sausages with Gravy and Creamy Mashed Potatoes On the side... Vegetables of the Day For dessert... (i) Strawberry Sweet Mousse or Fresh Fruit</p> <p>TUESDAY Main meal... Chicken Fillet Wrap with BBQ Sauce, Baked Potato Wedges On the side... Fresh Salad For dessert... (ii) Homemade Tiramisu or Fresh Fruit</p> <p>WEDNESDAY Main meal... Roast Chicken with Gravy and Crispy Roast Potatoes On the side... Vegetables of the Day For dessert... (iii) Homemade Fruit Crumble & Custard or Fresh Fruit</p> <p>THURSDAY Main meal... (iv) Homemade Organic Beef Bolognaise Pasta Bake, Mulled Wheat Baguette On the side... Vegetables of the Day For dessert... (v) Hot Valley Organic Yogurt or Fresh Fruit</p> <p>FRIDAY Main meal... (vi) Homemade Organic Beef Chilli with Pesto Seasoned Potato Wedges On the side... Vegetables of the Day For dessert... (vii) Hot Valley Organic Yogurt or Fresh Fruit</p>	<p>Week Commencing: 20/5, 17/6, 4/7, 6/9, 30/9, 22/10.</p> <p>MONDAY Main meal... PEAT FREE MONDAY (i) Chicken & Tomato Pasta Wrap On the side... Fresh Salad For dessert... (ii) Homemade Chocolate Caramel or Fresh Fruit</p> <p>TUESDAY Main meal... Organic Beef Grill in a High Fibre Bun, Crispy Potatoes On the side... Fresh Salad For dessert... (iii) Homemade Up Beef Chocolate Cake with Hot Chocolate Sauce or Fresh Fruit</p> <p>WEDNESDAY Main meal... Roast Chicken Fillet or Joint, Gravy and Crispy Roast Potatoes On the side... Vegetables of the Day For dessert... (iv) Hot Valley Organic Yogurt or Fresh Fruit</p> <p>THURSDAY Main meal... (v) Homemade Organic Beef Chilli with Pesto Seasoned Potato Wedges On the side... Vegetables of the Day For dessert... (vi) Hot Valley Organic Yogurt or Fresh Fruit</p> <p>FRIDAY Main meal... (vii) Gluten Free Breaded Fish Fingers with Chopped Potatoes On the side... Peas or Baked Beans For dessert... (viii) Hot Valley Organic Yogurt or Fresh Fruit</p>	<p>Week Commencing: 3/6, 24/6, 15/7, 18/9, 7/10, 4/11.</p> <p>MONDAY Main meal... Organic Pork Meatballs, Rich Tomato Gravy and Pasta On the side... Vegetables of the Day For dessert... (i) Homemade Fruity Tagliatelle or Fresh Fruit</p> <p>TUESDAY Main meal... (ii) Homemade Pasta with Pesto and Bacon, Garlic Bread On the side... Fresh Salad For dessert... (iii) Homemade Sponge with Fruit in Jello or Fresh Fruit</p> <p>WEDNESDAY Main meal... British Roast Beef, Yorkshire Pudding, Gravy, Crispy Roast Potatoes On the side... Vegetables of the Day For dessert... (iv) Homemade Jam Tart and Custard or Fresh Fruit</p> <p>THURSDAY Main meal... (v) Homemade Chicken Pie, Gravy, Creamy Mash or Crispy Potatoes On the side... Vegetables of the Day For dessert... (vi) Cheddar Cheese, Crackers & Apple or Fresh Fruit</p> <p>FRIDAY Main meal... (vii) Gluten Free Breaded Fish Fillet with Chopped Potatoes On the side... Peas or Baked Beans For dessert... (viii) Hot Valley Organic Yogurt or Fresh Fruit</p>
<p>(*) Vegetarian Option (ii) Home-made (iii) Certified Sustainable Beef</p> <p>www.educaterers.co.uk Tel: 01930 641259 Email: info@educaterers.co.uk</p> <p>Alergies Please contact your school nurse for information regarding</p>		

Congratulations to:

Rory N – Player of the week for Rugby Tots

Joshua E – Lear to Swim 1 certificate and badge

Matilda D – Teddy for the week for dance

David K – Blue Peter Music badge

Eli F – Completed his first 2km Parkrun

WELL DONE!

PTA AREA

PTA

Find 'Dunchurch Infant & Nursery School PTA' on Facebook or e-mail

dunchurchinfantpta@gmail.com

if you would like to find out more

Minutes of all PTA Meetings are now available on the school website

www.dunchurchinfants.co.uk

under 'Parent Zone'



Christmas hamper lists are being circulated and you can find contact information for each class on the PTA Facebook page. Every year we gather in goodies to create a Christmas hamper for each class and this is then raffled (ticket sales are at Christmas play performances) so a family in each class wins a lovely hamper. All items are to be sent into school by Friday 29th please.

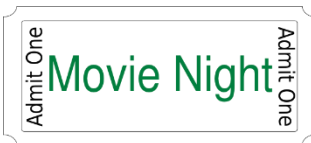

Thank you for supporting Movie Night, we had 120 children come along and enjoy the film.

School Uniform

Wanted - age 5-6 school polo shirts

The PTA second hand uniform store has had a number of requests for this size - do you have any you no longer need and can donate? Please contact the PTA Facebook page or Anna Buckland

A wide selection of 'pre-loved' infant school uniform is available from the PTA



Suggested donation per item:

Jumper/cardigan with school logo - £2

T-shirt with school logo - £1

A great way to raise funds for the school/nursery & save yourself some money.

Email: mailto:annabuckland@hotmail.co.uk to find out if we have the items/sizes you require



Fundraise for the PTA from the comfort of your sofa - did you know you can donate to the PTA when you shop online? What's not to like? Every time you shop online via [easyfundraising.org.uk](http://www.easyfundraising.org.uk) a donation is made to the PTA. It sounds too good to be true but there is no catch. So far over 30 families are donating to the PTA through this route and over £300 has been raised. It's easy to do (hence the name) just follow these steps

1. Go to <http://www.easyfundraising.org.uk/causes/dunchurchinfantsandnursery>
2. Sign up for free
3. When your shopping online, go to easy [fundraising.org.uk](http://www.easyfundraising.org.uk) and search for the online retailer and make your purchase as normal

There are no fees or catches, retailers such as Amazon, Expedia, First Choice, Trainline, John Lewis, Next, Clarks, Fat Face and hundreds more will make a donation to the PTA.



Are you on our Facebook group?

It's a closed page for school parents to get updates about the PTA events that are coming up. Search "Dunchurch Infant School & Nursery PTA" on Facebook to join

OUTSIDE SCHOOL EVENTS AND INFORMATION



**Dunchurch Methodist Church
Cawston Lane**

**Saturday 30 November
10.30-12.30**

***Crafts Lunch Celebration
for all the family***

£1 per person
(payable on the day)

Book your place asap:

messychurch@dunchurchbaptistchurch.org.uk



Dunchurch Baptist Church Messy Church

or at Noah's Ark

www.dunchurchbaptistchurch.org.uk



Star gazing

With Rugby & District Astronomy Society.



4th December 2019 6:30pm-8pm

Bilton School, Lawford Lane, is pleased to present star gazing with

Rugby & District Astronomy Society.

4th December 2019 Arrive 6.30-8 pm arrive through the Sports Hall entrance.

The PTA will be selling hot drinks and snacks.

All under 18's must be accompanied by an adult.

WE LOOK FORWARD TO WELCOMING YOU.



PROGRAMME

- 3.00pm** Lights switch on opening ceremony, event to be opened by Dunchurch Parish Council's Chair, Cllr Marie Thompson & Dunchurch Voices
- 4.30pm** Christmas Door Wreath from recycled materials judging
- 5.00pm** Christmas jumper and hat parade and judging
- Visit Santa in his grotto £2 – every little visitor gets a gift
- Christmas Jumper – come in a Christmas jumper. Best judged jumper wins a prize
- Make a Christmas Door Wreath at home from RECYCLED materials, bring it along to exhibit and enter for a chance to win a prize for the best judged wreath
- Christmas Hats – come in a Christmas hat. Best judged hat wins a prize
- Delicious Christmas BBQ Turkey Sausage & stuffing batches £3.00, Childrens £1.50
- Win a Bottle of Wine for only £1 FODS Pick a Plonk stall
- Win a delicious homemade traditional Christmas fruit cake. Guess the weight £2 per guess and/or buy a slice £2 per slice
- Visit the Home baked Mince Pie shop enjoy with a Hot Cider Winter Warmer
- Purchase the fabulous new Dunchurch 2020 calendar – a wonderful Christmas gift to send to family and friends only £4.00 with envelope from FODS Gift and craft tent
- FODS Home baked Cake Stall – yummy
- Face Painting £2
- Chocolate Tombola – all chocolate treats
- Gift Stalls
- FODS Christmas Gift & craft tent – gifts from 50p
- Treat yourself to Dunchurch produced honey at the Bee Stall
- Call Santa's Christmas Hotline from our village phone box £2
- Have your photo taken in the ancient Stocks £2
- Christmas Meat – pick a square - tickets £5 - win a family size (15lb) Christmas fresh turkey or a £25 butchers voucher or a £30 fresh turkey voucher
- Social Club – Full Licenced Bar open from 2pm
- Volks Café Van will be at the event
- Toilet facilities available at The Social Club



Visit our village shops open 3pm – 6pm for the event – Ann Marie Florists
Wanda Fashions & Fosse House Gallery

Formed by likeminded residents who love Dunchurch and its heritage and wish to protect and enhance its environment in order to make the village a better place to live in, work in and visit.



FRIENDS OF DUNCHURCH SOCIETY (FODS)

DUNCHURCH IN BLOOM

LARGE VILLAGE CATEGORY 2019

WINNERS



700 years ago King John granted Dunchurch the right to hold a market.

CHRISTMAS STARTS HERE!

Friends of Dunchurch Society are pleased to announce a

DUNCHURCH WINTER WONDERLAND & CHRISTMAS MARKET

ON THE VILLAGE GREEN

SUNDAY AFTERNOON 8TH OF DECEMBER

3:00PM - 6:00PM

ENJOY A FAMILY AFTERNOON.
ENTER INTO THE FESTIVE SPIRIT, WEAR A CHRISTMAS HAT AND JUMPER.
COME AND ENJOY THE NEW CHRISTMAS LIGHTS ON THE VILLAGE GREEN.

CRAFT & GIFT STALLS
FOOD & DRINK • ENTERTAINMENT
ATTRACTIONS • EVENTS

Free entry. All proceeds go to FODS village projects.

FREE OFF STREET PARKING

At the village school Dew Close, Dunchurch CV22 6NE
Parking at own risk. Gates locked at 8.30pm



Formed by likeminded residents who love Dunchurch and its heritage and wish to protect and enhance its environment in order to make the village a better place to live in, work in and visit.



FRIENDS OF
DUNCHURCH
SOCIETY (FODS)

DUNCHURCH IN BLOOM

LARGE VILLAGE CATEGORY 2019

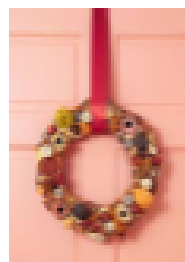

**WINTER WONDERLAND AND CHRISTMAS MARKET
ON THE VILLAGE GREEN SUNDAY 8th DECEMBER. 3pm - 6pm**

ENTER A COMPETITION AND WIN A PRIZE

CHILDREN!

RECYCLING CAN BE FUN

MAKE A

CHRISTMAS - DOOR WREATH AT HOME

AS A FAMILY PROJECT

USING A VARIETY OF RECYCLED MATERIALS

& ENTER OUR CHRISTMAS WREATH COMPETITION

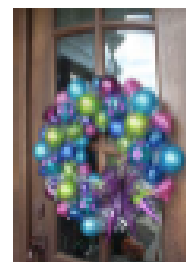

Bring your Christmas Wreath on the day before 3pm (2pm onwards) to the FODS tent to be exhibited and judged at 4.30pm

A prize for the judges favourite wreath will be awarded

At the end of the event at 6pm wreaths can be collected or you can donate your wreath to be sold during the event to help fund FODS projects

Please complete the entry slip below and attach it to your wreath before delivering to the exhibition.



RECYCLED MATERIALS WREATH EXHIBITION LABEL

WREATH MADE BY:

CONTACT TEL NO:

EMAIL:

I AM/NOT (delete as approp.) HAPPY FOR FODS TO SELL MY WREATH AS A DONATION

RECOMMENDED SELLING PRICE: £.....

ALL PROCEEDS GO TO FODS VILLAGE COMMUNITY PROJECTS

FRIENDS OF DUNCHURCH SOCIETY VOLUNTEERS • FOR THE COMMUNITY, BY THE COMMUNITY
Planting • Litter pickers • Public Space Care • Neighbourhood Watch • Village Magazine • Facebook • Website
Village History Archive • War Memorials Care • Heritage • Dunchurch in Bloom • Members Newsletters

Village Green House, The Green, Dunchurch, Rugby, Warwickshire CV22 6RX
Email: friends@dunchurch@gmail.com www.friends@dunchurchsociety.org

Wreath Making Workshop



Thursday 12th December

6pm-9pm

Leamington Hastings C of E School

Come and make a traditional wreath. Material and decorations supplied. Mulled wine and nibbles provided

Hosted by Leamington
Hastings Friends.
Proceeds go towards
the school playground
fund

Tickets - £25 (Purchased from the
school office)

Contact Hannah on 07494 546419

SATURDAY • 21 DECEMBER 2019 • 10AM TO 12PM

CHILDREN'S • CHRISTMAS • CRAFTS

ST PETER'S CHURCH, DUNCHURCH



£2 PER CHILD
INCLUDES A GIFT
FROM SANTA



RAFFLE & A VISIT
FROM FATHER
CHRISTMAS



MULLED WINE
& MINCE PIES FOR
THE ADULTS

TO BOOK, EMAIL CHILDRENTTEAM@STPETERS-DUNCHURCH.ORG



FRIENDS OF
DUNCHURCH
SOCIETY (FODS)

DUNCHURCH IN BLOOM LARGE VILLAGE CATEGORY 2019 WINNERS



Offer a lovely gift to give this Christmas...

A DUNCHURCH 2020 CALENDAR

Featuring historic and
Dunchurch in Bloom views of
our beautiful village.

The calendar comes complete
with envelope, ready to post to
your family & friends.



**Price:
£4.00**

Available from:
Wanda Fashions,
The Village Green, Dunchurch
Email: friendsofdunchurch@gmail.com

All Proceeds Go To Friends Of Dunchurch Society Village Projects.

Charity **SNOWBALL**

Raising Funds for Breast Cancer Care, Midlands Air Ambulance &
Leamington Hastings School Playground Fund.

At Dunchurch Park Hotel,

Rugby Road, Dunchurch, Rugby, CV22 6QW

*£45 a ticket to include drinks on arrival, 4 course meal, ½ a bottle of
wine and tea & coffee (please state if you have any dietary
requirements). Tickets to be sold as tables of 10 or individually.*

Accommodation available at a discounted rate.

Saturday February 1st 2020 • 07.00pm – Midnight

Contact: Hannah • Call: 07494 546419

Email: charity.ball2020@gmail.com

Dress to impress – Black Tie and Ball Gowns